

# THE CITY OF NAPOLEON

BUILDING & ZONING DEPARTMENT

255 W. RIVERVIEW

(419) 592-4010

---

**Building Permit**

Permit Number: BP2009-90

Page 1 of 1

Printed: 9/21/2009

---

**ADDRESS:**

*408 Washington St. E.*

---

**Applicant**

**Name:** Terry Baden  
**Address:** 408 E Washington

**Approval Date:** 5/14/2009  
419-256-6338

---

**Owners**

**Name:** Terry Baden  
**Address:** 408 E Washington  
Napoleon, OH 43545

**Phone:** 419-256-6338

---

**Contractors**

---

**Fees and Receipts:**

Number	Description	Amount
FEE2009-464	Shed Over 200 SF (detached)	\$25.00
FEE2009-465	State 1% fee (Calc)	\$0.25
<b>Total Fees:</b>		<b>\$25.25</b>
RCPT2009-319		\$25.25
<b>Total Receipts:</b>		<b>\$25.25</b>

---

24x18 detached garage

APPLICANTS SIGNATURE: \_\_\_\_\_ DATE: \_\_\_\_\_

**REMINDER: YOU MUST CALL (419)592-4010 FOR AN INSPECTION**

---

# CITY OF NAPOLEON GENERAL PERMIT APPLICATION

THIS APPLICATION IS FOR RESIDENTIAL CONSTRUCTION INCLUDING BUILDING, ELECTRICAL,  
PLUMBING, MECHANICAL, DEMOLITIONS & REMODELING

DATE 5-14-09 JOB LOCATION 408 E Washington St, Napoleon  
 OWNER Lorraine + Jane Baden TELEPHONE # 419-256-6338  
 OWNER ADDRESS 10572 Co. Rd J, Malinta OH 42535  
 CONTRACTOR Self CELL PHONE # 419-966-4838  
 DESCRIPTION OF WORK TO BE PERFORMED 24x18 Detached Garage

ESTIMATED COMPLETION DATE Summer '09 ESTIMATED COST \$9000.00?

**Affected Floor Area (AFA):** In existing structures, it is the area affected by the improvement, i.e. a new wall dividing a room (the AFA would be only the room and not all the rooms).

DESCRIPTION	FEE	TOTAL COST
<i>Addition &amp; Alterations</i> Square foot in (AFA) <u>432</u> x \$0.05 = \$ <u>21.60</u> + \$25.00 = \$ <u>46.60</u>		
<i>Electrical</i> Circuits in (AFA) x \$3.00/Circuit = \$ + \$25.00 = \$		
<i>Plumbing</i> Traps in (AFA) x \$3.00/Trap = \$ + \$25.00 = \$		
<b>Siding and/or Roofing</b>	\$25.00	\$
<b>Windows/Doors</b>	\$25.00	\$
<b>Decks</b>	\$25.00	\$
<b>Garage and Shed over 250 SF (Detached)</b>	\$25.00	\$ <u>25.00</u>
<b>Electrical Service Upgrade</b>	\$25.00	\$
<b>Water Heater</b>	\$25.00	\$
<b>Furnace and/or AC Replacement</b>	\$25.00	\$
MBP (100.3100.46510)	<b>Subtotal:</b>	\$
(100.0000.42700) PLUS Ohio Board of Building Standards Fee	+ 1%	\$ <u>1.25</u>

**TOTAL FEE:** \$ 25.25

I FULLY UNDERSTAND THAT NO EXCAVATION, CONSTRUCTION OR STRUCTURAL ALTERATION, ELECTRICAL OR MECHANICAL INSTALLATION OR ALTERATION OF ANY BUILDING STRUCTURE, SIGN, OR PART THEREOF AND NO USE OF THE ABOVE SHALL BE UNDERTAKEN OR PERFORMED UNTIL THE PERMIT APPLIED FOR HEREIN HAS BEEN APPROVED AND ISSUED BY THE CITY OF NAPOLEON BUILDING/ZONING DEPARTMENT.

*I hereby certify that I am the Owner of the named property, or that the proposed work is authorized by the Owner of record and that I have been authorized by the Owner to make this application as his/her authorized agent and I agree to conform to all applicable laws of the jurisdiction. In addition, if a permit for Work described in this application is issued, I certify that the code official or the code official's authorized representative shall have the authority to enter areas covered by such permit at any reasonable hour to enforce the provisions of the code(s) applicable to such permit.*

**I HEREBY ACKNOWLEDGE THAT I HAVE READ AND FULLY UNDERSTAND THE ABOVE LISTED INSTRUCTIONS.**

SIGNATURE OF APPLICANT: Jane A. Baden DATE: 5-14-09

PRINT NAME: Jane A. Baden

BATCH # 20675 CHECK # 1620 DATE 05-14-09



NAPOLEON BUILDING DEPARTMENT (SAMPLE DRAWING)

BADEN 408 E Washington Garage

EAST WALL elevation

- VENTS Ventsure ridge vent
- ROOFING Asphalt
- UNDERLAYMENT 15" felt paper
- SHEATHING 7/16 OSB

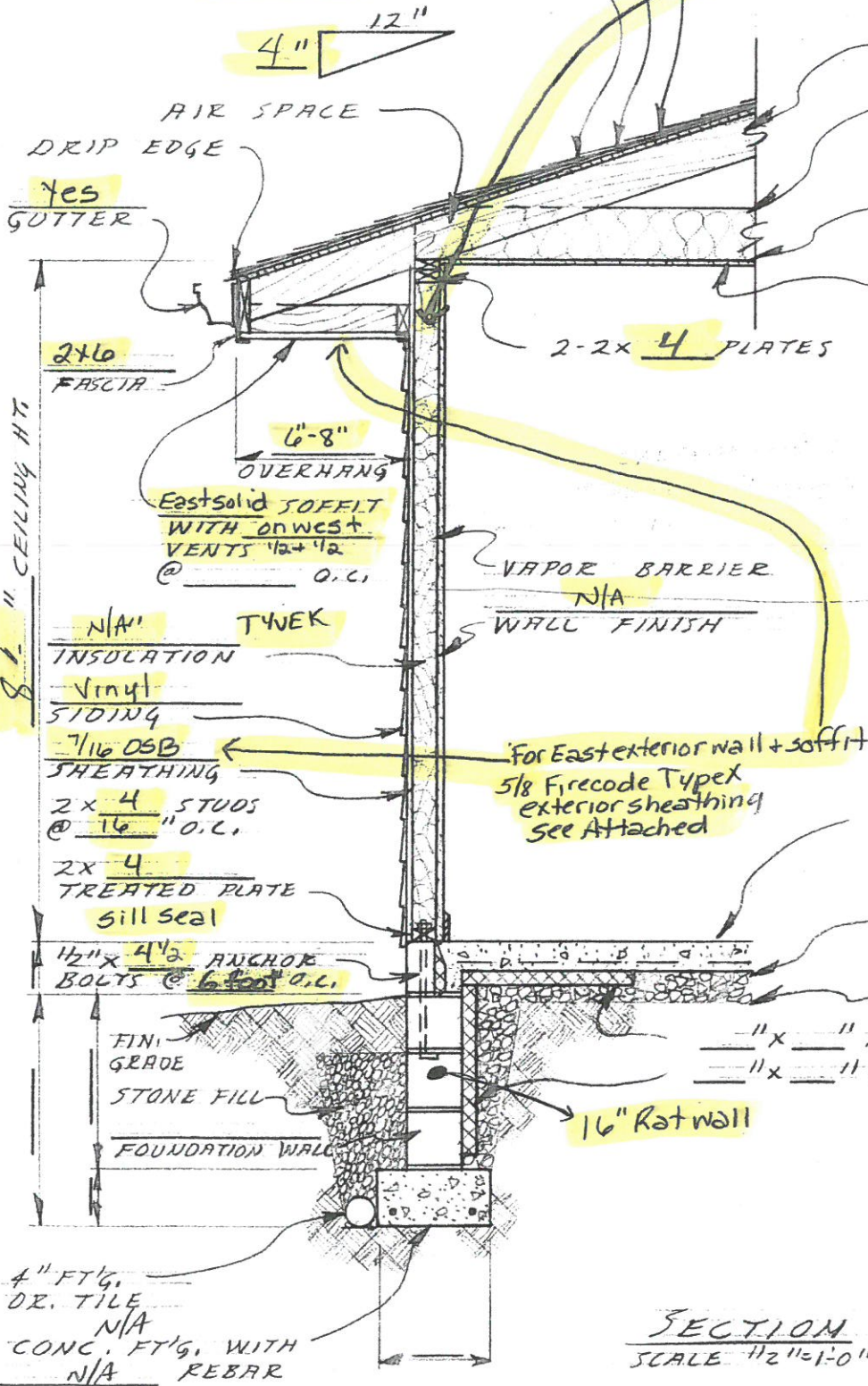

- 2x4 TRUSS RAFTERS @ 2' O.C.
- 2x TRUSS CEILING JOISTS @ 2' O.C.
- N/A CEILING INSULATION
- N/A FINISH CEILING
- 2x4 TYPE OF FRAMING LUMBER
- (Gable) Both doors non-bearing load
- 2x12 on 9' Garage Door
- 11/8 LVL on 16' Garage Door
- SIZE OF HEADERS

- 4" CONCRETE SLAB W/ ~~6-6~~ 1/2" WIRE MESH Rebar
- N/A VAPOR BARRIER
- Yes STONE FILL

- 1" x 1" RIGID INSULATION HORIZ.
- 1" x 1" RIGID INSULATION VERT.

- 4" FT'G. DR. TILE
- N/A CONC. FT'G. WITH REBAR

SECTION SCALE 1/2" = 1'-0"



DATE \_\_\_\_\_ WALL SECTION @ SLAB ON GRADE \_\_\_\_\_ DWG. NO OF \_\_\_\_\_

4-11-89 E<sub>H</sub>

# **SHEETROCK® FIRECODE® Core Gypsum Sheathing**

SHEETROCK® FIRECODE® Core gypsum sheathing is used in exterior steel or wood framed construction as a backup for siding, brick veneer, and other similar cladding where fire-resistance ratings are required.

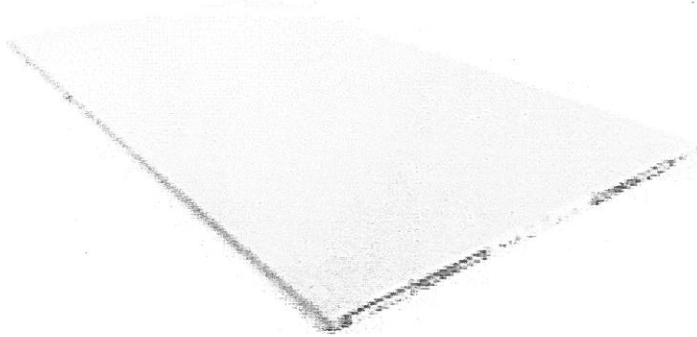

## **Product Information:**

SHEETROCK® FIRECODE® Core gypsum sheathing has moisture-resistant paper on both sides, along with a moisture-resistant core that provides resistance to moisture and climatic changes.

The fire-resistant (Type X) panels score and snap easily for quick installation and are suitable for application under many exterior surfaces: masonry veneer; wood; mechanically-attached, drainable exterior finish systems; aluminum; steel and vinyl sidings; wood and mineral shingles; and stucco. It is suitable as 1 hr fire-rating applications for use in exterior steel- or wood-framed construction for single-family housing, apartments, motels, and light commercial buildings.

Product of USG Corp (United States Gypsum Corp)